

AS-BUILT PLAN

DATE: DEC. 21, 2011

LAND IN: BOLTON, MASSACHUSETTS

SCALE: 1" = 60'

PREPARED FOR: HIGH OAKS REALTY TRUST

FILE No. 3375

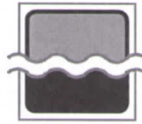

DUCHARME & DILLIS

CIVIL DESIGN GROUP, INC.

ENGINEERS • LAND SURVEYORS • WETLAND CONSULTANTS

1092 MAIN STREET, P.O. BOX 428
BOLTON, MASSACHUSETTS 01740

PHONE: (978) 779-6091 FAX: (978) 779-0260

www.ddcdg.com

LOT 0S1N

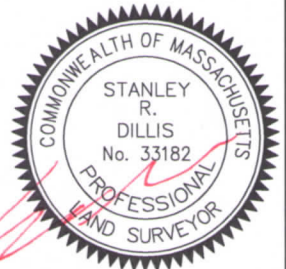
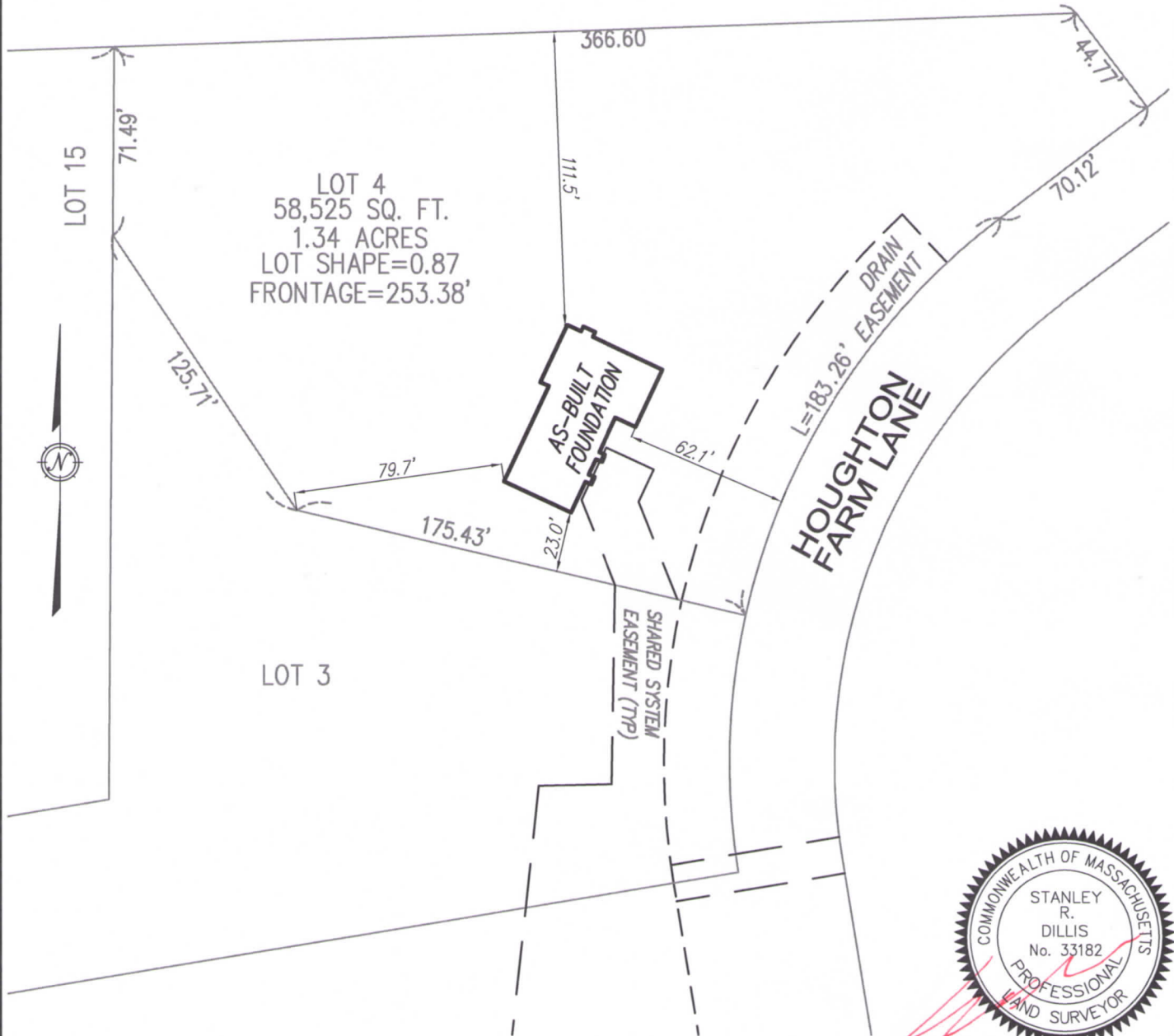

REFERENCE: HOUGHTON FARM DEFINITIVE SUBDIVISION

I CERTIFY THAT THE BUILDING IS LOCATED AS SHOWN AT THE DATE HEREON AND CONFORMS TO THE ZONING BY-LAW SETBACK REQUIREMENTS OF BOLTON AND THAT IT DOES NOT LIE WITHIN A SPECIAL FLOOD HAZARD AREA AS SHOWN ON THE F.E.M.A. FLOOD INSURANCE RATE MAP.

FOR PROPERTY LINE INFORMATION THIS PLAN RELIES ON CURRENT DEEDS AND PLANS OF RECORD. THIS PLAN IS NOT REPRESENTED TO BE A TITLE EXAMINATION OR A RETRACEMENT SURVEY.