



MLS # 72592352 - Sold
Single Family - Detached

30 Horse Pond Rd
Shirley, MA: Shirley Center, 01464-2714
Middlesex County

Style: **Colonial, Ranch**
 Color: **Blue**
 Grade School:
 Middle School:
 High School:
 Handicap Access/Features:
 Directions: **Route 2A to Walker Road to Horse Pond**

List Price: **\$449,900**
 Sale Price: **\$460,000**
 Total Rooms: **11**
 Bedrooms: **4**
 Bathrooms: **2f 1h**
 Master Bath: **Yes**
 Fireplaces: **1**

Remarks

Brand new home built by one of the area's finest builders. The exceptional quality throughout this house is usually in much higher priced homes. Picturesque 3 acre lot with that country feel and a commuter friendly location. Located in historic Shirley Center. 30 day closing. Get in by Christmas.

Property Information

Approx. Living Area: **2,600 Sq. Ft.** Approx. Acres: **3.28 (142,876 Sq. Ft.)** Garage Spaces: **2 Under**
 Living Area Includes: Heat Zones: **2 Central Heat, Propane** Parking Spaces: **4 Off-Street**
 Living Area Source: **Owner** Cool Zones: **2 Central Air** Approx. Street Frontage:
 Living Area Disclosures: **Approximately 150 sq ft for Mud Room in basement.**
 Disclosures: **Listing agent is president of B Squared Corp.**

Room Levels, Dimensions and Features

Room	Level	Size	Features
Living Room:	1	13X13	Flooring - Wood
Dining Room:	1	13X13	Flooring - Wood
Family Room:	1	25X14	Fireplace, Flooring - Wall to Wall Carpet
Kitchen:		13X26	Flooring - Wood, Countertops - Stone/Granite/Solid, Kitchen Island, Breakfast Bar / Nook, Open Floor Plan
Master Bedroom:	2	13X19	Bathroom - Full, Closet - Walk-in, Flooring - Wall to Wall Carpet
Bedroom 2:	2	13X13	Closet, Flooring - Wall to Wall Carpet, Attic Access
Bedroom 3:	2	13X13	Closet
Bedroom 4:	2	10X12	Closet, Flooring - Wall to Wall Carpet
Bath 1:	2	8.5X8	Bathroom - Full, Closet - Linen, Flooring - Stone/Ceramic Tile
Bath 2:	2	8.5X8	Bathroom - Full, Closet - Linen, Flooring - Stone/Ceramic Tile
Bath 3:	1	9X9	Bathroom - Half, Flooring - Stone/Ceramic Tile, Dryer Hookup - Electric, Washer Hookup
Mud Room:	B	12X12	Closet, Flooring - Laminate
Sitting Room:	2	12X12	Ceiling - Vaulted, Flooring - Laminate

Features

Appliances: **Range, Dishwasher, Microwave, Refrigerator**
 Area Amenities: **Shopping**
 Basement: **Yes Full, Partially Finished, Walk Out**
 Beach: **No**
 Construction: **Frame**
 Electric: **220 Volts, 200 Amps**
 Energy Features: **Insulated Windows, Insulated Doors, Attic Vent Elec.**
 Exterior: **Vinyl**
 Exterior Features: **Deck, Deck - Wood**
 Flooring: **Wood, Tile, Wall to Wall Carpet, Laminate**
 Foundation Size: **26x36**
 Foundation Description: **Poured Concrete**
 Hot Water: **Propane Gas**
 Insulation: **Full**
 Lot Description: **Wooded**
 Road Type: **Public**
 Roof Material: **Asphalt/Fiberglass Shingles**
 Sewer Utilities: **City/Town Sewer**
 Sewage District: **Town**
 Utility Connections: **for Electric Range, for Electric Oven, for Electric Dryer, Washer Hookup**
 Water Utilities: **City/Town Water**

Other Property Info

Adult Community: **No**
 Disclosure Declaration: **No**
 Exclusions:
 Home Own Assn: **No**
 Lead Paint: **None**
 UFFI: **No** Warranty Features: **No**
 Year Built: **2019** Source: **Builder**
 Year Built Description: **Actual**
 Year Round:
 Short Sale w/Lndr. App. Req: **No**
 Lender Owned: **No**

Tax Information

Pin #: **M:0065 B:000A L:00016**
 Assessed: **\$142,900**
 Tax: **\$2,298** Tax Year: **2019**
 Book: **71450** Page: **275**
 Cert: **000000121486**
 Zoning Code: **R1**
 Map: Block: Lot:

Waterfront: **No**

Market Information

Listing Date: **11/14/2019**

Days on Market: Property has been on the market for a total of **32** day(s)

Expiration Date: **11/13/2020**

Original Price: **\$449,900**

Off Market Date: **12/16/2019**

Sale Date: **1/14/2020**

Sale Price: **\$460,000**

Offer Date: **12/3/2019** Days to Offer: **19**

Listing Market Time: MLS# has been on for **32** day(s)

Office Market Time: Office has listed this property for **32** day(s)

Cash Paid for Upgrades:

Seller Concessions at Closing:

Financing: **FHA**

The information in this listing was gathered from third party sources including the seller and public records. MLS Property Information Network and its subscribers disclaim any and all representations or warranties as to the accuracy of this information. Content ©2020 MLS Property Information Network, Inc.

MLS # 72592352 - Sold
30 Horse Pond Rd, Shirley, MA: Shirley Center, 01464-2714

Single Family - Detached
Sale Price: \$460,000



The information in this listing was gathered from third party sources including the seller and public records. MLS Property Information Network and its subscribers disclaim any and all representations or warranties as to the accuracy of this information. Content ©2020 MLS Property Information Network, Inc.

MLS # 72592352 - Sold
30 Horse Pond Rd, Shirley, MA: Shirley Center, 01464-2714

Single Family - Detached
Sale Price: \$460,000



MLS # 72592352 - Sold
30 Horse Pond Rd, Shirley, MA: Shirley Center, 01464-2714

Single Family - Detached
Sale Price: \$460,000

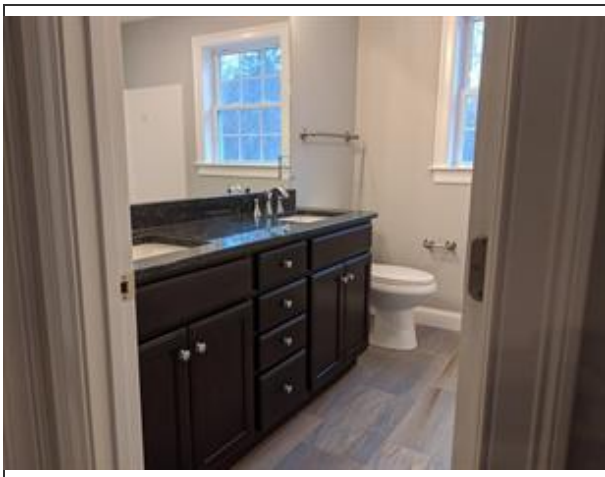

MLS # 72592352 - Sold
30 Horse Pond Rd, Shirley, MA: Shirley Center, 01464-2714

Single Family - Detached
Sale Price: \$460,000

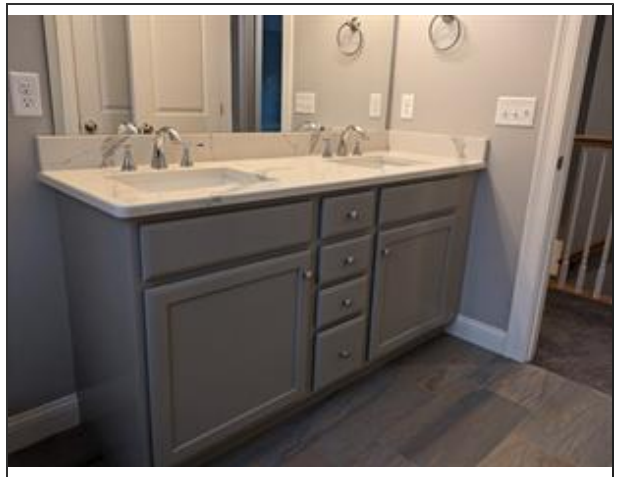
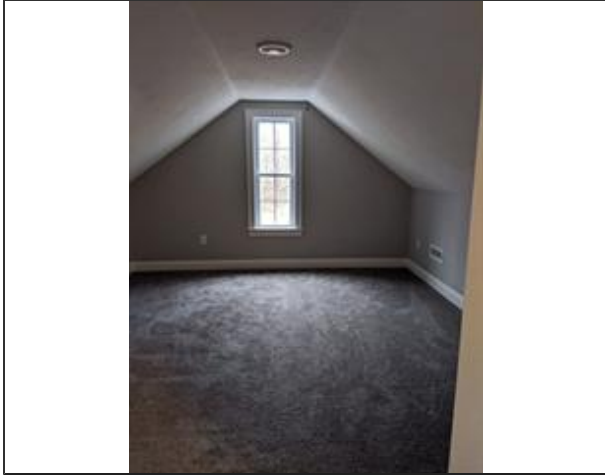

MLS # 72592352 - Sold
30 Horse Pond Rd, Shirley, MA: Shirley Center, 01464-2714

Single Family - Detached
Sale Price: \$460,000



The information in this listing was gathered from third party sources including the seller and public records. MLS Property Information Network and its subscribers disclaim any and all representations or warranties as to the accuracy of this information. Content ©2020 MLS Property Information Network, Inc.